To the (Nail City,) Banjo, Guitar and Mandolin Club. Wheeling, W. Va.

PEERLESS GUARD'S MARCH.

Composed and arranged by E. D. GOLDBY.

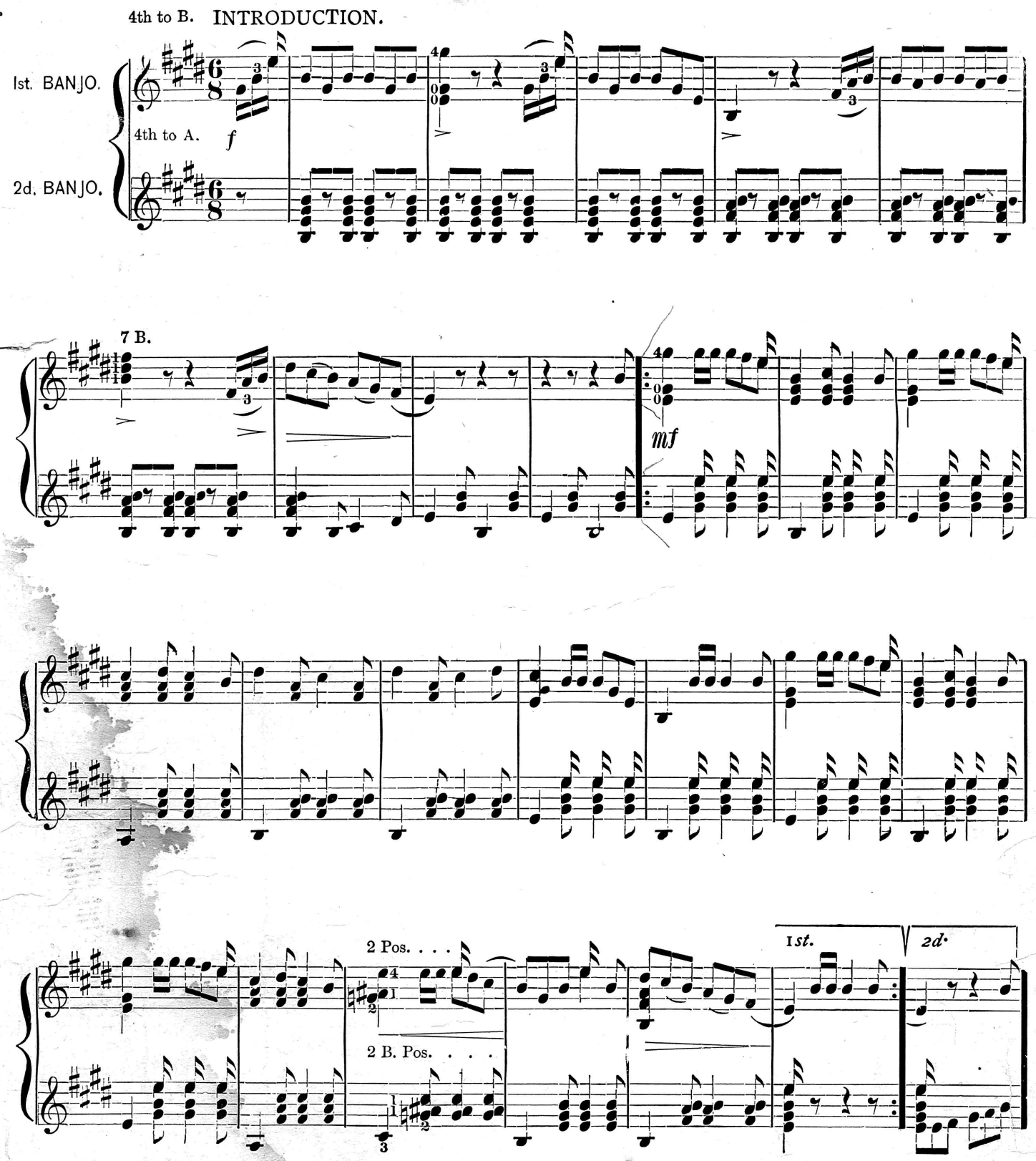

Copyright, 1891, by L. B. Gatcomb Co.

f

5 B.

f

2 B.

1st.

6 P. B.

2 B.

2d.

2 Pos.

3 Pos.

cresc.

1 B.

2 B.

dim.

cresc.

2 Pos. B.

TRIO.

FINE.

f

6 B.

6 Pos.

f

5 B.

f

1*st.*

cresc.

2*d.*

cresc.

3 Pos. . . .

dim.

5 B. 4 B. 5 B. . . . .

mf

6 Pos. . .

D. S. D. S.

cresc.

dim.

1*st.* 2*d.*

D.C. al Fine.

Gatcomb's Musical Gazette

ENLARGED TO

16 Pages and Published Monthly.

ONE DOLLAR A YEAR!!!

FRANK N. SCOTT, Editor.

Many other new and valuable features have been added, including

A Monthy List of all Musical Copyrights,

thus giving

$1,000 WORTH OF INFORMATION FOR $1.00!

SIX PAGES OF NEW MUSIC EACH MONTH!

LATEST MUSICAL NEWS, LITERARY GEMS, PERSONALS.

CONCERTS, REVIEWS.

A CORRESPONDENT'S COLUMN

in each issue, which we invite all who desire, to contribute to. All questions asked in good faith, will be answered to the best of our ability and communications will be held as confidential, if desired.

Other interesting features will be added from time to time.

Publishers, Dealers, Teachers and all others, are requested to act as Agents.

Send for Specimen Copy.

L. B. GATCOMB CO., Publishers,

58 WINTER ST., BOSTON, MASS.